Early Journal Content on JSTOR, Free to Anyone in the World

This article is one of nearly 500,000 scholarly works digitized and made freely available to everyone in the world by JSTOR.

Known as the Early Journal Content, this set of works include research articles, news, letters, and other writings published in more than 200 of the oldest leading academic journals. The works date from the mid-seventeenth to the early twentieth centuries.

We encourage people to read and share the Early Journal Content openly and to tell others that this resource exists. People may post this content online or redistribute in any way for non-commercial purposes.

Read more about Early Journal Content at http://about.jstor.org/participate-jstor/individuals/early-journal-content.

JSTOR is a digital library of academic journals, books, and primary source objects. JSTOR helps people discover, use, and build upon a wide range of content through a powerful research and teaching platform, and preserves this content for future generations. JSTOR is part of ITHAKA, a not-for-profit organization that also includes Ithaka S+R and Portico. For more information about JSTOR, please contact support@jstor.org.

Philosophical and Psychological Portrait Series.

Suitable for framing and hanging in public and private libraries, laboratories, seminaries, recitation and lecture rooms.

The portraits, which are 11 x 14 in., have been taken *from the best sources*, and are high-grade photogravures. The series is now complete.

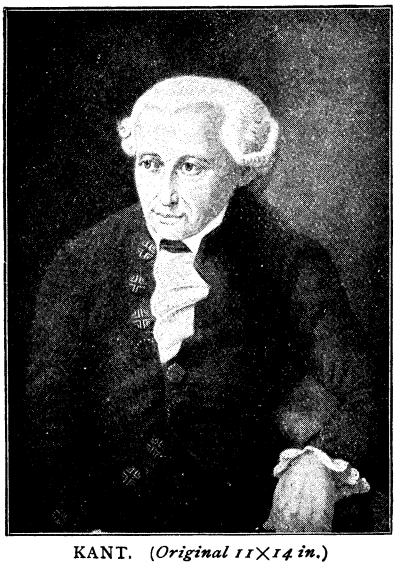

KANT. (*Original 11×14 in.*)

Philosophical:

PYTHAGORAS	SPINOZA	HEGEL
SOCRATES	LOCKE	SCHLEIERMACHER
PLATO	BERKELEY	SCHOPENHAUER
ARISTOTLE	HUME	HERBART
EPICTETUS	MONTESQUIEU	FEUERBACH
THOMAS AQUINAS	VOLTAIRE	LOTZE
ST. AUGUSTINE	D'ALEMBERT	REID
AVERRHOES	CONDILLAC	DUGALD STEWART
DUNS SCOTUS	DIDEROT	SIR W. HAMILTON
GIORDANO BRUNO	ROUSSEAU	COUSIN
BACON	LEIBNITZ	COMTE
HOBBES	WOLFF	ROSMINI
DESCARTES	KANT	J. STUART MILL
MALEBRANCHE	FICHTE	HERBERT SPENCER
SCHELLING		

Psychological

CABANIS	MACH	ROMANES
MAINE DE BIRAN	STUMPF	PAUL JANET
BENEKE	EXNER	RIBOT
E. H. WEBER	STEINTHAL	TAINE
FECHNER	BAIN	FOUILLEE
HELMHOLTZ	SULLY	BINET
WUNDT	WARD	G. STANLEY HALL
HERING	C. L. MORGAN	G. T. LADD
AUBERT		

To Subscribers:

TERMS: For *the whole series* (68 portraits) on *regular paper*, *$7.50* (*35s.*); on *heavy Imperial Japanese paper*, *$11* (*50s.*).

The Philosophical Series, 43 portraits, Imperial Japanese paper, $8.75 (40s.); the same on the best plate paper, $6.25 (30s.). The Psychological Series, 25 portraits, on Imperial Japanese paper, $5.00 (24s.); the same on the best plate paper, $3.75 (18s.). (The higher prices in parentheses refer to foreign countries. Carriage prepaid.) Single portraits on regular paper, 25 cents.

For subscribers who may prefer not to frame the portraits, *a neat portfolio* will be provided at a cost of $1.00 additional.

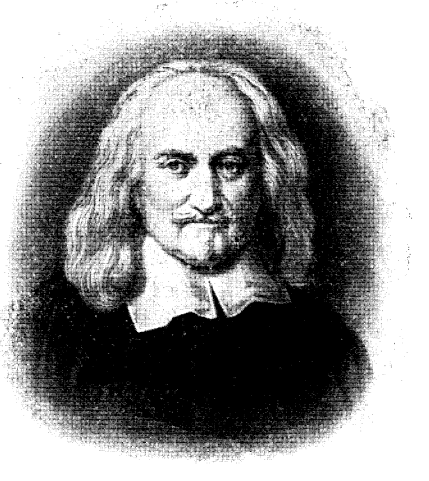

HOBBES. (*Original 11×14 in.*)

"I have received the first instalment of the series of portraits of philosophers, and am very much pleased with them."—*Prof. David G. Ritchie*, St. Andrews, Scotland.

"I congratulate you on the magnificent character of the portraits, and I feel proud to have such adornments for my lecture room."—*J. J. McNulty*, Professor of Philosophy in the College of the City of New York.

THE OPEN COURT PUBLISHING CO., CHICAGO, 324 Dearborn St.

LONDON: Kegan Paul, Trench, Trübner & Co. (Ltd.).